

# LINDA VISTA SKATE WORLD

## SAN DIEGO, CALIFORNIA

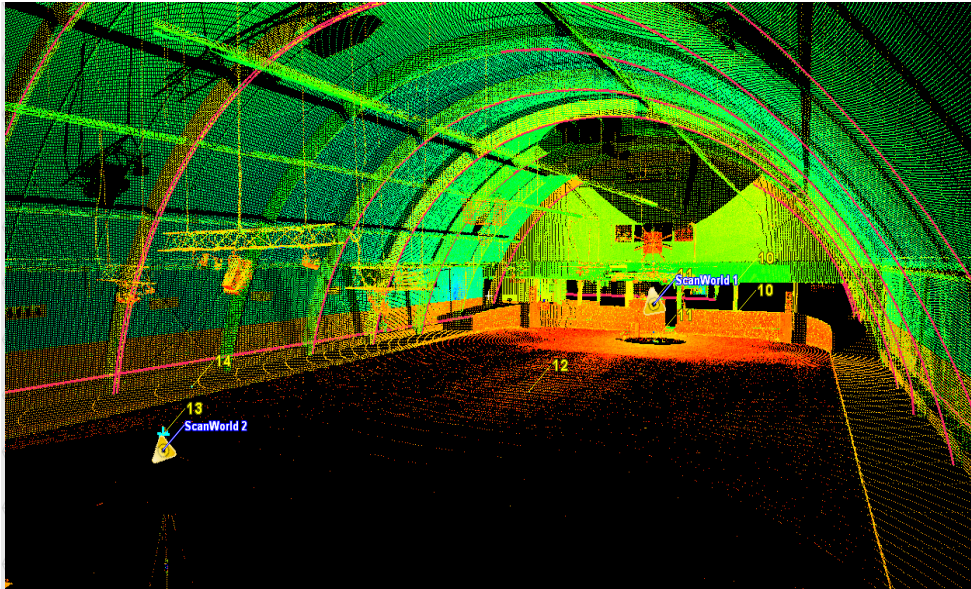

**Owner**  
City of San Diego  
Redevelopment Agency

**Services**  
Surveying

**Completion Date**  
2009

**Key Personnel**  
D. K. Nasland, PLS, PE;  
Director of Surveys  
John Winn, PLS;  
Survey Project Manager

### Project Summary

Nasland Engineering provided a record boundary and topographic survey for a 1.6 acre site in Linda Vista. The property included various retail stores and a skating rink in one large building. The skate arena was constructed with an arched roof and is considered to have some historical significance. A high definition laser scan was done of the interior to create a three dimensional model for manipulation in a CAD environment.

